

+ Notes

This drawing has been prepared by LRA-Retinue (LRA-R) for the project titled below. It may not be used, modified, reproduced or relied upon by third parties. Do not scale from this drawing, all dimensions are to be verified on site prior to construction. This drawing must be read in conjunction with all other relevant consultants' information. Any discrepancies or ambiguities must be reported immediately to LRA-R for clarification before proceeding.

All works are to be carried out in accordance with current British Standards, Building Regulations, relevant Codes of Practice and Construction (Design and Management) documentation.



3 Proposed East  
1 : 100

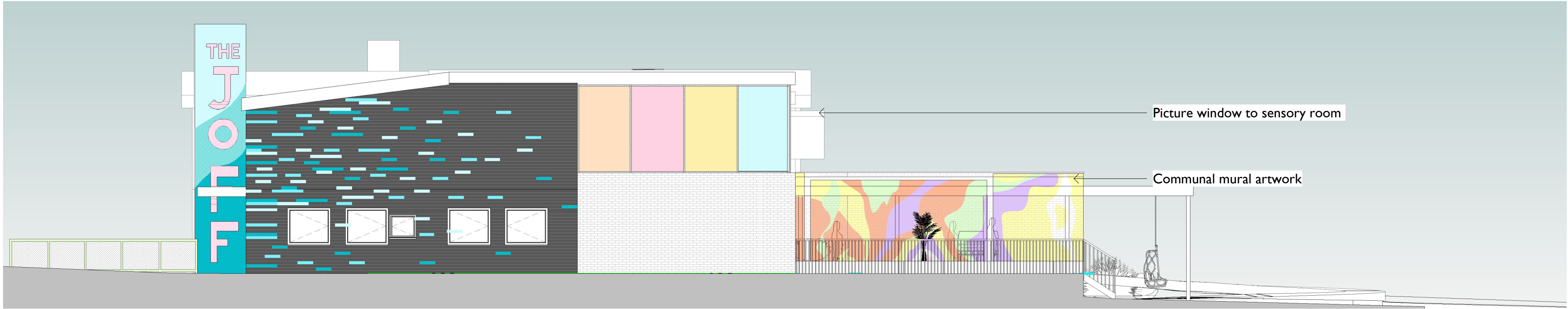

1 Proposed South  
1 : 100



4 Proposed West  
1 : 100

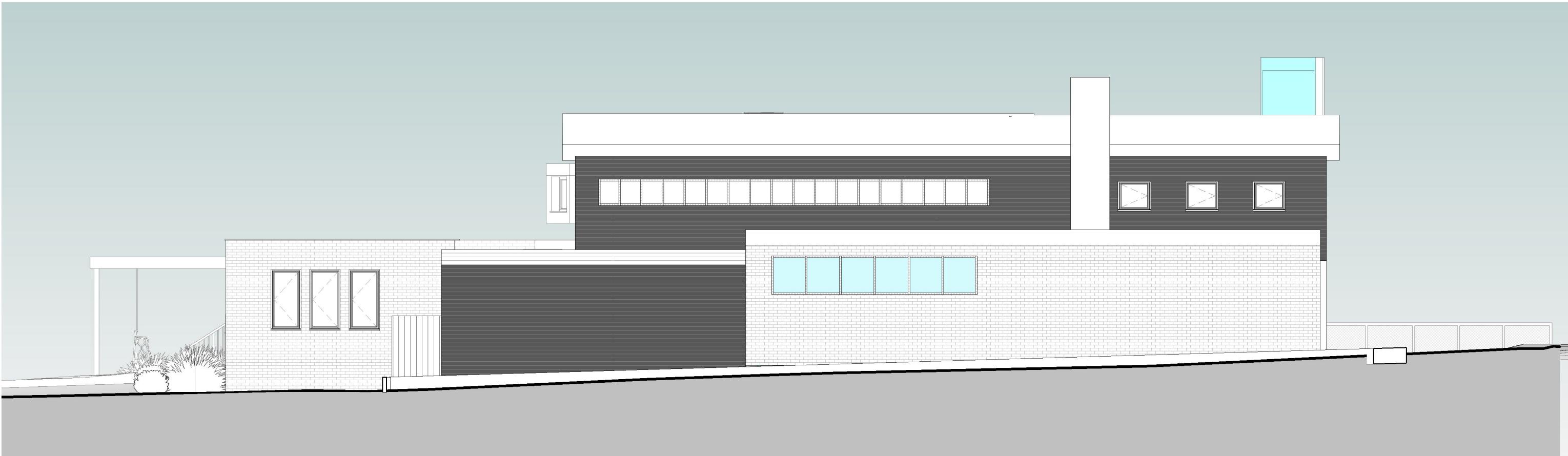

2 Proposed North  
1 : 100

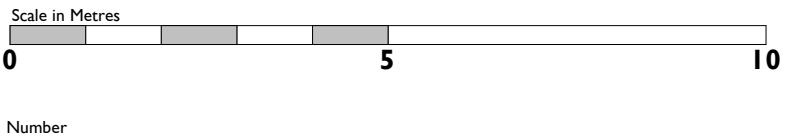

Rev | Date | Drawn | Description

REVISIONS

Revision	

Copyright of this drawing and contents remain with LRA-Retinue. Do not reuse from drawing. The construction and all sub-constructs must be verified on site prior to the commencement of any works. Any discrepancies are to be reported to the Architect. LRA-Retinue is not responsible for any errors or omissions. All work must comply with the current Building Regulations. The materials are to be used in accordance with the current Building Regulations and the current Codes of Practice & British Standards is required.



LRA - RETINUE  
architecture and development

LRA-R Brighton - 28 Wadhurst Road, Brighton, East Sussex, BN1 3AL, UK  
+44 (0)1273 566 990 - [enquiries@lra-r.co.uk](mailto:enquiries@lra-r.co.uk)  
LRA-Retinue Ltd registered in England and Wales 125533716

East Sussex  
County Council

YIF The JOFF Youth Hub

The JOFF, Roderick Avenue, Peacehaven, BN10 8BL

PLANNING

Proposed Elevations

Scale at A1 | 1 : 100 | Drawn | V/A

2140-LRA-R-AB-ZZ-DR-A-1115